

# Patient report

Bio-Rad                      DATE: 07/30/2019  
D-10                         TIME: 07:29 PM  
S/N: #DJ4I016123        Software version: 4.30-2  
Sample ID:                 10604141  
Injection date             07/30/2019 07:11 PM  
Injection #: 38             Method: HbA1c  
Rack #: ---                 Rack position: 2

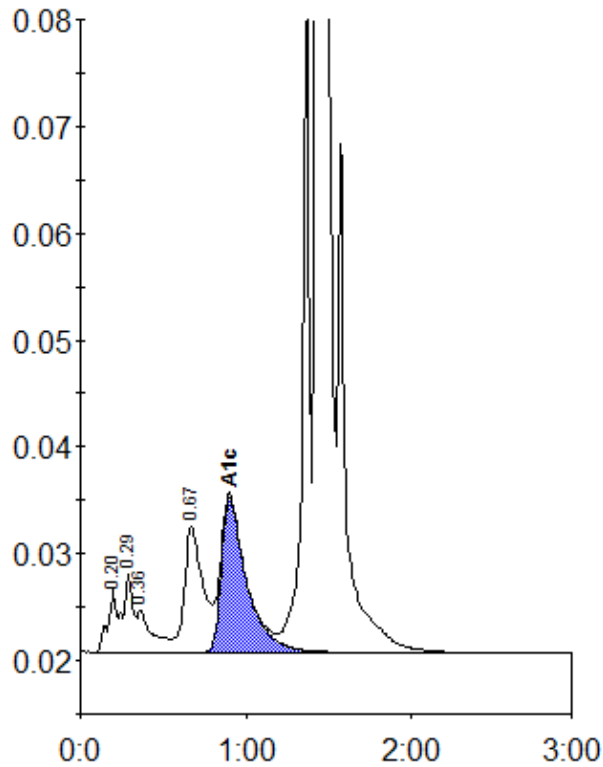

Peak table - ID: 10604141

| Peak        | R.time | Height  | Area    | Area % |
|-------------|--------|---------|---------|--------|
| A1a         | 0.20   | 5954    | 21148   | 0.8    |
| A1b         | 0.29   | 7492    | 31787   | 1.2    |
| Unknown     | 0.36   | 3881    | 25036   | 1.0    |
| LA1c/CHb-1  | 0.67   | 11817   | 90262   | 3.5    |
| A1c         | 0.90   | 14496   | 153512  | 8.5    |
| P3          | 1.36   | 66760   | 188836  | 7.4    |
| A0          | 1.43   | 666690  | 2053861 | 80.1   |
| Total Area: |        | 2564443 |         |        |

|                |     |
|----------------|-----|
| Concentration: | %   |
| A1c            | 8.5 |